

Organized by:

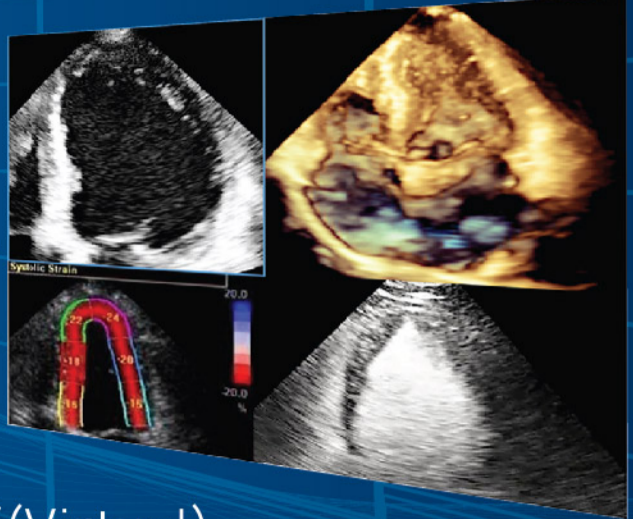

7th Scientific Meeting of Echo Chapter (Virtual) Cardiomyopathy



27 March 2021 (Saturday)



14:00
16:55 (HK Time)

Organizing Committee:

Coordinators: Dr. LAU Yuk Kong and Prof. LEE Pui Wai, Alex

Committee Members: Dr. CHAN Lip Kiong, Dr. CHUI Ka Lung, Dr. KAM Ka Ho, Kevin, Dr. LAM Chun Wai, Willis, Dr. LAM Yui Ming, Dr. LEUNG Kwok Fai, Dr. LI Ying Wah, Andrew, Dr. WONG Chi Yuen, Eric, Dr. YIU Siu Fung, Francis

Introduction:

Echocardiography Chapter (Echo Chapter) of the Hong Kong College of Cardiology aims to promote education, training and interest in echocardiography among members, and to provide a forum for sharing of up-to-date knowledge and experience in echocardiography.

Programme Highlight:

Time	Topic	Speaker
14:00 - 14:05	Opening Remarks	Dr. LAU Yuk Kong
	Interesting / Challenging Case Competition Judges: Dr. KAM Ka Ho, Kevin, Dr. LAU Yuk Kong, Dr. LAM Yui Ming, Prof. LEE Pui Wai, Alex, Dr. WONG Chi Yuen, Eric Chairpersons: Dr. LEUNG Kwok Fai, Dr. LI Ying Wah, Andrew	
14:05 - 14:18	An On-going Leak?	Dr. Karl CHAN
14:18 - 14:31	Trespasser from Below	Dr. CHING Shing
14:31 - 14:44	Massive Congenital Cardiac Rhabdomyoma	Dr. HUI Chuk Man
14:44 - 14:57	A Dilated Right heart with an Interesting Shunt	Dr. LEE Jeffrey Chun Yin
14:57 - 15:10	A Man with Nonresolving Pneumonia	Dr. WONG Chun Kit, Martin
15:10 - 15:23	Not Just a Stenosis	Dr. WONG Shing Lung
15:23 - 15:33	Break Chairpersons: Dr. CHUI Ka Lung, Dr. YIP Wai Kwok, Gabriel, Prof. YU Cheuk Man	
15:33 - 15:53	Why, When, and How Do I Perform Speckle Tracking Echocardiography for Patients with Cardiomyopathy?	Prof. Kazuaki NEGISHI
15:53 - 16:13	Chronic Kidney Disease and the Heart	Dr. KAM Ka Ho, Kevin
16:13 - 16:33	Fabry cardiomyopathy: An under-diagnosed but treatable cause of LVH in Southern China	Prof. LEE Pui Wai, Alex
16:33 - 16:43	Q&A Session	
16:43 - 16:50	Award Presentation	
16:50 - 16:55	Closing Remarks	Prof. LEE Pui Wai, Alex

CME is being applied and will be announced later. In order to gain CME points, the participants are required to follow the guidelines on conduct of on line CME Activities of CME Programme Accreditors/ Providers.

The decision of Hong Kong College of Cardiology shall be final and conclusive.

Contact Us

Hong Kong College of Cardiology
Address: Room 1116, 11/F, Bank of America Tower, 12 Harcourt Road, Central, Hong Kong
Tel: (852) 2899 2035 Fax: (852) 2899 2045 Email: enquiry@hkccchk.com

Supported by:

